

STATE OF UTAH



OFFICE OF THE LIEUTENANT GOVERNOR

CERTIFICATE OF INCORPORATION

I, Deidre M. Henderson, Lieutenant Governor of the State of Utah, hereby certify that there has been filed in my office a notice of incorporation for the RED ROCKS IMPROVEMENT DISTRICT located in MOAB CITY, dated DECEMBER 15, 2025, complying with §17B-1-215, Utah Code Annotated, 1953, as amended.

Now, therefore, notice is hereby given to all whom it may concern that the attached is a true and correct copy of the notice of incorporation, referred to above, on file with the Office of the Lieutenant Governor pertaining to the RED ROCKS IMPROVEMENT DISTRICT, located in SAN JUAN COUNTY, State of Utah.

IN TESTIMONY WHEREOF, I have hereunto set my hand, and affixed the Great Seal of the State of Utah this 2nd day of FEBRUARY, 2026 at Salt Lake City, Utah.



A handwritten signature in black ink, reading "Deidre M. Henderson".

DEIDRE M. HENDERSON
Lieutenant Governor

Petition to San Juan County to Create Red Rocks Improvement District
December 10, 2025

Exhibit B to Petition
(Notice of Impending Boundary Action)

NOTICE OF IMPENDING BOUNDARY ACTION

(Red Rocks Improvement District)

TO: The Lieutenant Governor, State of Utah

NOTICE IS HEREBY GIVEN pursuant to Utah Code Ann. § 17B-1-215 that a petition proposing the creation of the Red Rocks Improvement District has been certified by the San Juan County Clerk. A copy of the Final Local Entity Plat satisfying the applicable legal requirements as set forth in Utah Code Ann. § 17-73-507, approved as a final local entity plat by the Surveyor of San Juan County, Utah, is attached hereto and incorporated by this reference. The Petitioner and San Juan County Clerk hereby certify that all requirements applicable to the creation of the District have been met. The District is not anticipated to result in the employment of personnel, so no letter from Utah Retirement Systems referenced in Utah Code Ann. § 67-1a-6.5(3)(d) was obtained.

WHEREFORE, the Petitioner and the San Juan County Clerk hereby respectfully request the issuance of a Certificate of Incorporation pursuant to and in conformance with the provisions of Utah Code Ann. § 17B-1-215.

SIGNED, VERIFIED, AND DATED this 15TH of December 2025.

SAN JUAN COUNTY CLERK

By *Lynne W. Quinn*



Petition to San Juan County to Create Red Rocks Improvement District
December 10, 2025

Ent 183906 Bk 1128 Pg 12
Date: 06-JAN-2026 4:38:06PM
File: None Filed By: DT
CINDI HOLYOAK, Recorder
SAN JUAN COUNTY CORPORATION
For: SAN JUAN COUNTY

PETITION TO CREATE THE RED ROCKS IMPROVEMENT DISTRICT

(PURSUANT TO UTAH CODE § 17B-1-203)

To: *Lyman W. Duncan, Clerk/Auditor, San Juan County, Utah and
Mack McDonald, Chief Administrative Officer, San Juan County*

Re: *Petition to Establish Special Improvement District in a Portion of Unincorporated
San Juan County*

Date Submitted: *December 10, 2025*

Via: *Email Delivery (lduncan@sanjuancountyut.gov and mmcdonald@sanjuancountyut.gov)*

Pursuant to Utah Code Ann. §§ 17B-1-203(1)(b), 17B-1-205(1), and 17B-1-208, Spanish Valley Owner, LLC (the “**Owner**”), the undersigned owner of 100% of private real property described and depicted in **Exhibit A** (“**Applicable Area**”), hereby respectfully petitions San Juan County to establish a proposed improvement district¹ to be called the “Red Rocks Improvement District” (the “**District**”) within the Applicable Area of unincorporated San Juan County. The Owner also holds 100% of the value of all real property in the Applicable Area of San Juan County.

The Owner provides the following information in accordance with the requirements of Utah Code §§ 17B-1-205(1) and 17B-1-208:

- A. Typed or printed name and current residence address of each property owner, groundwater right owner, or registered voter signing the petition:

Property Owner: *Spanish Valley Owner, LLC
Attn: James Mabey
431 E Coronado Street
Moab, UT 84532*

- B. Address of the property as to which the Owner is signing the request or petition:

There are four adjoining parcels with the following Tax ID numbers and addresses.

San Juan County Tax ID#: *Parcel No. 27S21E066000
144 Shafer Basin Road
Moab, UT 84532*

*Parcel No. 27S21E073000
156 Shafer Basin Road
Moab, UT 84532*

¹ An improvement district is a type of special district, but is not a special service district. See Utah Code Ann. § 17B-2a-401 et seq., and Section E, below.

Petition to San Juan County to Create Red Rocks Improvement District
December 10, 2025

*Parcel No. 27S20E017200
(No Assigned Separate Address)*

*Parcel No. 27S20E120000
(No assigned Separate Address)*

C. Description of the entire area of the proposed special district:

See attached Exhibit A.

D. Map showing the boundaries of the entire proposed special district:

See attached Exhibit A.

E. Identification of the specific type of special district:

Special improvement district pursuant to Utah Code Ann. § 17B-2a-401 et seq.

F. Services proposed to be provided by the proposed local district as identified by subsection of Utah Code Ann. § 17B-1-202(1):

- a. sewage collection & treatment (subsection (a)(ix));*
- b. culinary water (subsection (a)(xiii));*
- c. emergency (subsection (a)(iii)); and*
- d. roads, including rights-of-way construction and management (subsection (a)(xi)).*

G. The name of the proposed special improvement district:

Red Rocks Improvement District

H. Statement concerning the composition of the initial board of trustees for a proposed service area that is entirely within the unincorporated area of a single county:

Individuals qualified as an agent or representative of the Owner under Utah Code Ann. § 17B-1-302(3)(a)(ii) to be appointed by the legislative body of San Juan County as Trustees pursuant to Utah Code Ann. § 17B-1-304. The Owner proposes the board will be comprised of three (3) trustees, consistent Utah Code Ann. § 17B-1-302(8). The initial board members proposed are, with staggered terms indicated below:

- 1. For an initial four-year term, James Mabey*
- 2. For an initial six-year term, Ryan Brown*
- 3. For an initial four-year term, Adam Fischer*

I. Designate up to five signers of the petition or request as sponsors, one of whom shall be designated as the contact sponsor, with the mailing address and telephone number of each:

Petition to San Juan County to Create Red Rocks Improvement District
December 10, 2025

James Mabey (Contact Sponsor)
Spanish Valley Owner, LLC
431 E Coronado Street
Moab, UT 84532
617-548-5633

J. Compliance of Petition:

This petition complies with the statutory requirements set forth in Utah Code Ann. §§ 17B-1-205(1) and 17B-1-208. This petition does not propose the creation of a district which would be in violation of Utah Code, include Section 17B-1-208(2) or (3), which respectively prohibit a petition from proposing creation of a district in an area that a county or municipality has adopted a resolution to provide the proposed services or is subject to a petition or request to provide those services. This petition is filed timely pursuant to Utah Code Ann. § 17B-1-208(4) which requires the petition to be filed within 12 months after San Juan County declined to provide the requested services.

K. Instructions to San Juan County Clerk:

- a. *In accordance with the requirements of Utah Code Ann. § 17B-1-209, the County Clerk has 45-days to determine whether this petition complies with the requirements of Utah Code Ann. §§ 17B-1-203(d), 17B-1-205(1), and 17B-1-208(1). If the County Clerk determines that the petition complies with the applicable requirements, the County Clerk shall mail or deliver written notification of the certification and a copy of the certified petition to the Contact Sponsor. An email to the Contact Sponsor at the email address (james@spvventures.com; afischer@redrockscaves.com; rbrown@redrockscaves.com) is an acceptable written notification.*
- b. *Pursuant to Utah Code Ann. § 17B-1-215, if the County Clerk certifies this petition, the County shall, within 10 days following certification, file with the Lieutenant Governor's Office, in addition to a copy of the certified Petition (including the exhibits hereto):*
 - i. *a copy of the Notice of Impending Boundary Action that meets the requirements of Utah Code Ann. § 67-1a-6.5(3), attached hereto as **Exhibit B**; and*
 - ii. *a copy of the Final Local Entity Plat once approved by the County Surveyor pursuant to Utah Code Ann. §§ 67-1a-6.5 and 17B-1-209(3)(b)(iv), a draft of which is attached as **Exhibit C**.*
- c. *Documents may be filed with the Lieutenant Governor's Office at annexations@utah.gov with the Contact Sponsor cc'd on such email (email address as provided above).*

Petition to San Juan County to Create Red Rocks Improvement District
December 10, 2025

- d. *If the County Clerk determines that this Petition fails to comply with any of the applicable requirements, the County Clerk shall reject this Petition and notify the Contact Sponsor in writing of the rejection and the reasons for the rejection. An email to the Contact Sponsor at the email address provided above is an acceptable written notification.*
- e. *In the event the County Clerk fails to certify or reject this Petition within 45 days, this Petition will be deemed certified and the Petitioners may notify the Lieutenant Governor's Office and submit the required documents for creation of the District.*
- f. *Upon the Lieutenant Governor's issuance of the certificate of incorporation for the District, the County shall submit to the County Recorder: the original notice of an impending boundary action, certificate of incorporation, and approved final local entity plat.*

Respectfully submitted by the Owner on the date identified above.

SPANISH VALLEY OWNER, LLC

By: 
James Mabey (Dec 9, 2025 20:54:53 MST)
James Mabey, Authorized Signatory

Petition to San Juan County to Create Red Rocks Improvement District
December 10, 2025

Exhibit A-1 to Petition
(Legal Description of the Entire Area of the Proposed Special District)

Township 27 South, Range 20 East SLB&M:

Section 1: East half of the Southeast Quarter of the Southeast Quarter, Southeast Quarter of the Northeast Quarter of the Southeast Quarter (Parcel No. 27S20E017200)

Section 12: Northeast Quarter of the Northeast Quarter (Parcel No. 27S20E120000)

Township 27 South, Range 21 East SLB&M:

Section 6: Lots 11 and 12 (Parcel No. 27S21E066000)

Section 7: Lot 2 (Parcel No. 27S21E073000)

Petition to San Juan County to Create Red Rocks Improvement District
December 10, 2025

Exhibit A-2 to Petition
(Map of the Entire Area of the Proposed Special District)

Petition to San Juan County to Create Red Rocks Improvement District
December 10, 2025

Exhibit B to Petition
(Notice of Impending Boundary Action)

NOTICE OF IMPENDING BOUNDARY ACTION

(Red Rocks Improvement District)

TO: The Lieutenant Governor, State of Utah

NOTICE IS HEREBY GIVEN pursuant to Utah Code Ann. § 17B-1-215 that a petition proposing the creation of the Red Rocks Improvement District has been certified by the San Juan County Clerk. A copy of the Final Local Entity Plat satisfying the applicable legal requirements as set forth in Utah Code Ann. § 17-73-507, approved as a final local entity plat by the Surveyor of San Juan County, Utah, is attached hereto and incorporated by this reference. The Petitioner and San Juan County Clerk hereby certify that all requirements applicable to the creation of the District have been met. The District is not anticipated to result in the employment of personnel, so no letter from Utah Retirement Systems referenced in Utah Code Ann. § 67-1a-6.5(3)(d) was obtained.

WHEREFORE, the Petitioner and the San Juan County Clerk hereby respectfully request the issuance of a Certificate of Incorporation pursuant to and in conformance with the provisions of Utah Code Ann. § 17B-1-215.

SIGNED, VERIFIED, AND DATED this 15TH of December 2025.

SAN JUAN COUNTY CLERK

By *Lynne W. Quinn*



Petition to San Juan County to Create Red Rocks Improvement District
December 10, 2025

Exhibit C to Petition
(Draft Final Local Entity Plat)



88 East Center Street
Moab, UT 84532
435.259.8171

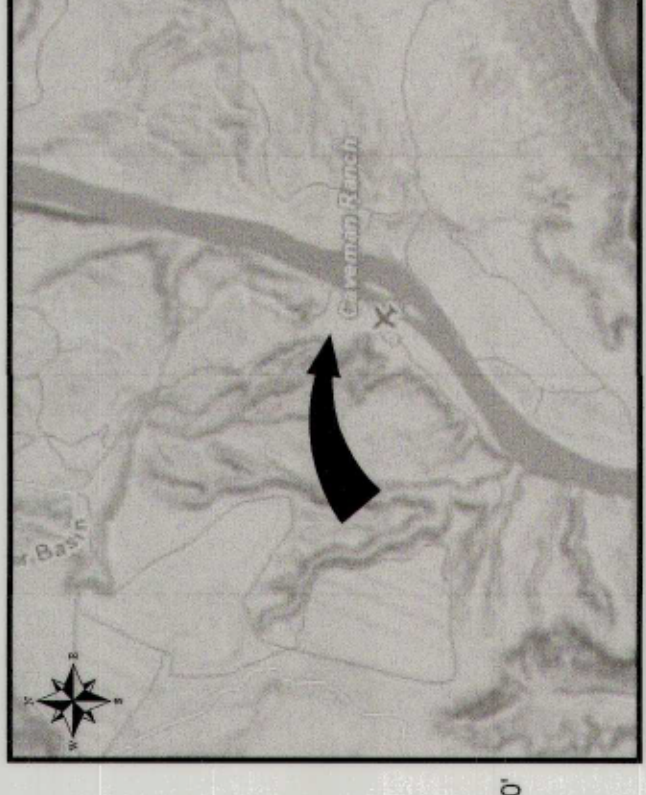
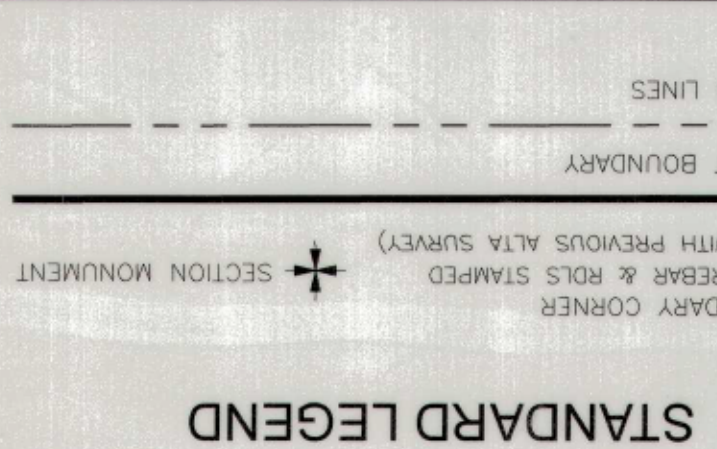

NOT TO SCALE
VICINITY MAP

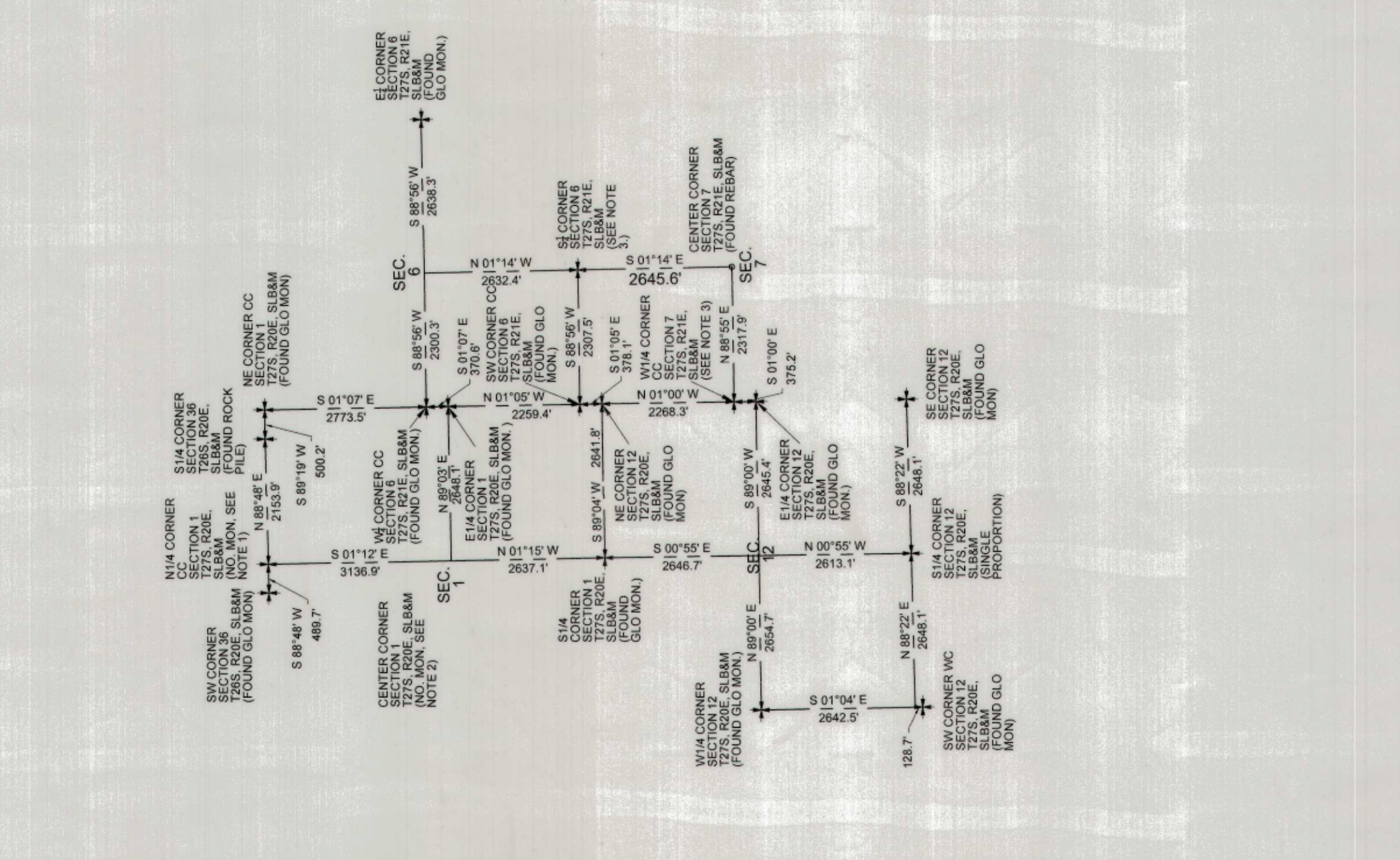

FINAL LOCAL ENTITY PLAT
RED ROCKS IMPROVEMENT DISTRICT
SAN JUAN COUNTY, UTAH

LOCATED IN THE EAST HALF OF SECTION 1 AND THE NORTHEAST QUARTER OF SECTION 12
TOWNSHIP 27 SOUTH, RANGE 20 EAST SALT LAKE BASE AND MERIDIAN & THE
SOUTHWEST QUARTER OF SECTION 6 AND NORTHWEST QUARTER OF SECTION 7,
TOWNSHIP 27 SOUTH, RANGE 21 EAST SALT LAKE BASE AND MERIDIAN

SURVEYOR'S CERTIFICATION

I, Lucas Blake, do hereby certify that I am a Professional Land Surveyor, and that I hold License No. 7540504, in accordance with Title 58, Chapter 22, of the Professional Engineers and Land Surveyors Act, further certifying that by authority of the owners I have completed a survey of the property described on this Local Entity Plat as:

RED ROCKS IMPROVEMENT DISTRICT
in accordance with Section 17-7-3-307, have verified all measurements and monumented corners as shown on plat.

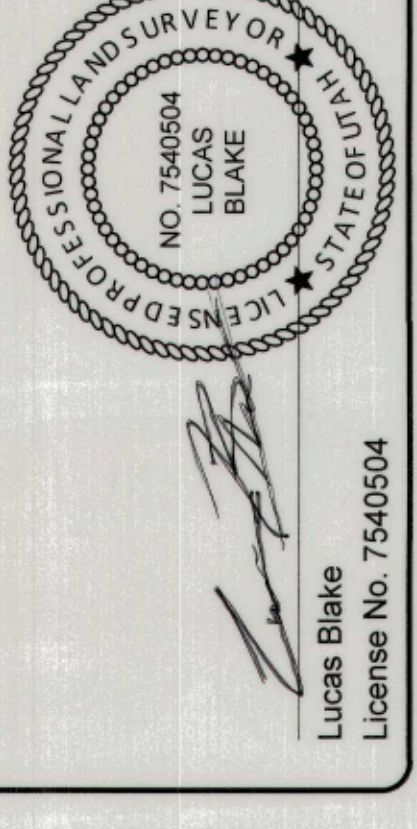

Lucas Blake
License No. 7540504
DATE 12/22/25

LEGAL DESCRIPTION

Township 27 South, Range 20 East, SLB&M;
Section 1: E½SE½E1/4, SE½NE½E1/4
(Parcel No. 27S20E017200)
Section 12: NE½NE1/4
(Parcel No. 27S20E120000)

Township 27 South, Range 21 East, SLB&M;
Section 6: Lots 11 and 12
(Parcel No. 27S21E066000)Section 7: Lot 2 (Parcel No. 27621 E073000)

AS-SURVEYED BOUNDARY LEGAL DESCRIPTION

Beginning at the Southwest corner of the E1/2SE1/4SE1/4 of Section 1, T27S, R20E, SLB&M, said point being South 89°03'39" West 660.45 feet from the Southeast corner of Section 1, Township 27 South, Range 20 East, Salt Lake Base and Meridian, and proceeding thence North 01°07'15" West 1318.69 feet to the Northwest corner of the E1/2SE1/4SE1/4 of Section 1, T27S, R20E, SLB&M; thence North 01°07'15" West 659.35 feet to the Northwest corner of the SE1/4NE1/4SE1/4 of Section 1, T27S, R20E, SLB&M; thence North 89°03'18" East 661.64 feet to the Northeast corner of the SE1/4NE1/4SE1/4 of Section 1, T27S, R20E, SLB&M; thence South 01°05'11" East 285.01 feet to the Northwest corner of Lot 11 of Section 6, T27S, R21E, SLB&M; thence North 88°53'47" East 1578.78 feet to the Northeast corner of Lot 12 of Section 6, T27S, R21E, SLB&M; thence along the western meander line of the Colorado River the following five courses: South 22°07'08" West 741.96 feet; thence South 21°28'59" West 662.93 feet; thence South 23°35'15" West 529.48 feet; thence South 27°42'26" West 1081.33 feet; thence South 34°09'41" West 506.74 feet to the Southwest corner of Lot 2 of Section 6, T27S, R21E, SLB&M; thence North 00°59'40" West 121.28 feet to the Southeast corner of the NE1/4NE1/4 of Section 12, T27S, R20E, SLB&M; thence South 89°05'00" West 1321.80 feet to the Southwest corner of the NE1/4NE1/4 of Section 12, T27S, R20E, SLB&M; thence North 00°57'20" West 1321.33 feet to the Northwest corner of the NE1/4NE1/4 of Section 12, T27S, R20E, SLB&M; thence North 89°03'39" East 660.45 feet to the point of beginning, having an area of 132.3 acres, more or less.

SURVEYOR NOTES

- The North Quarter of Section 1, T27S, R20E, SLB&M was calculated by proportioning the distance of the south line of Section 36, T26S, R20S, SLB&M, and record the distance noted on BLM plat.
- The Center of Section 1, T27S, R20E, SLB&M, was calculated by proportioning the calculated N½ corner and the found S½ corner. No eastern corner monuments were located as they fall within Intrepid Potash evaporation ponds.
- Monuments within Section 7, T26S, R21E, SLB&M were calculated from previous survey performed by my self and Keogh Land Surveying.

COUNTY RECORDER

STATE OF UTAH, SAN JUAN COUNTY, RECORDED AT THE REQUEST OF
San Juan County
DATE 01/06/2025 BOOK 1128 PAGE 17 FEE 4

Lucas Blake
COUNTY RECORDER

COUNTY SURVEYOR CERTIFICATE OF APPROVAL

APPROVED BY THE SAN JUAN COUNTY SURVEYOR THIS
6TH DAY OF JANUARY, 2026

Lucas Blake
SAN JUAN COUNTY SURVEYOR

APPROVAL AND ACCEPTANCE BY SAN JUAN COUNTY COMMISSION

ON THIS 16 DAY OF December, 2025

Suzanne Grecks
ATTEST

PROJECT TYPE:
LOCAL ENTITY BOUNDARY SURVEY

PROJECT ADDRESS:
Caveman Ranch
Moab, Utah 84532

PROJECT LOCATION:
SAN JUAN COUNTY, STATE OF UTAH

PREPARED FOR:
Red Rocks Improvement District

DATE:
12/22/2025

SHEET 1 OF 1
JOB NUMBER:
175-25

Dr. 163706 B; 1128 Pg. 20

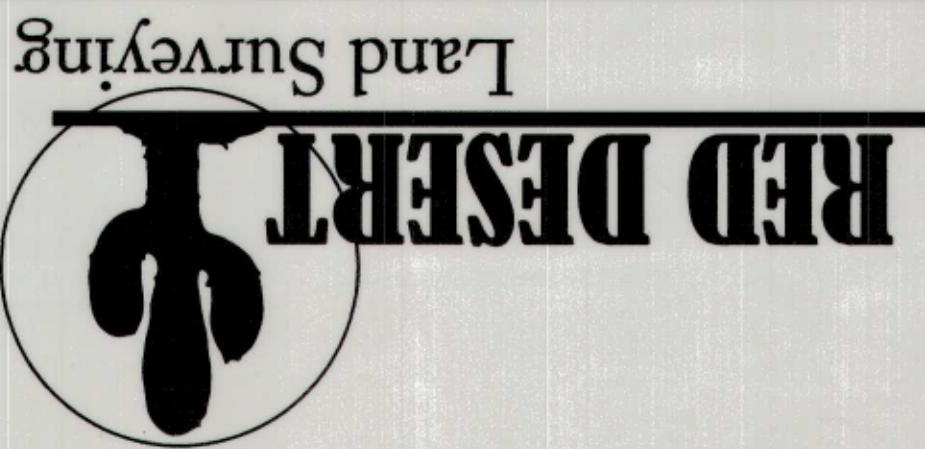

88 East Center Street
Moab, UT 84532
435.259.8171

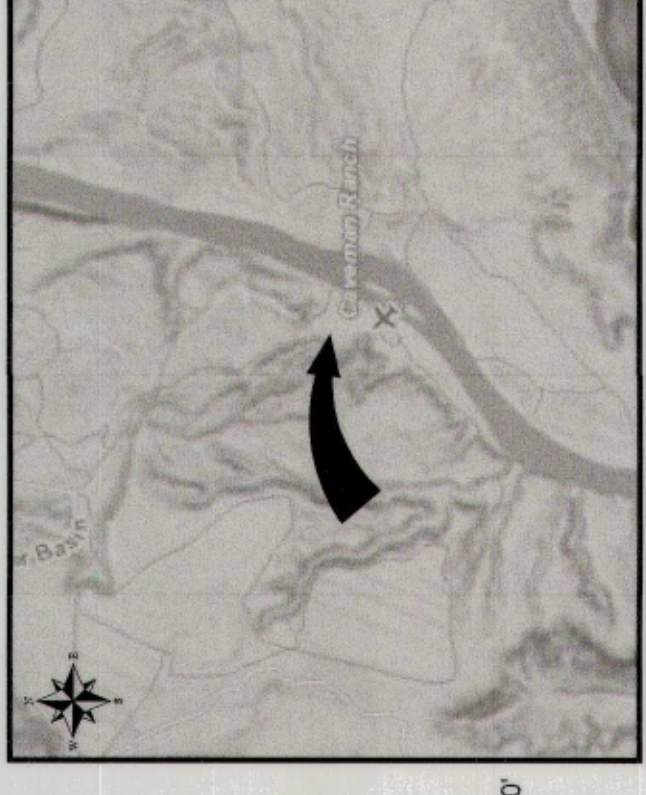
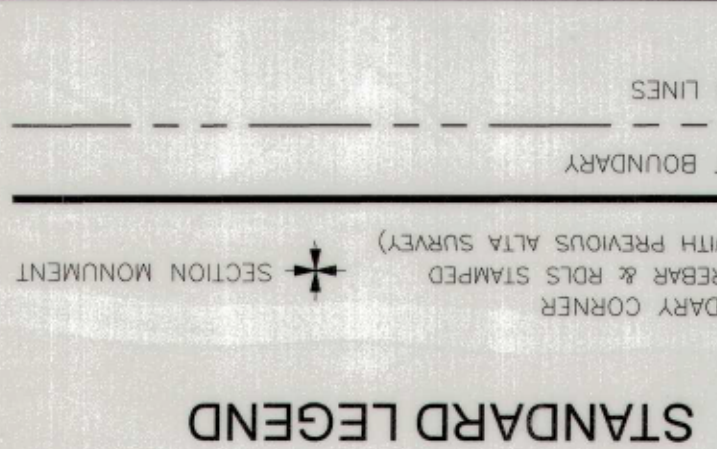

NOT TO SCALE
VICINITY MAP

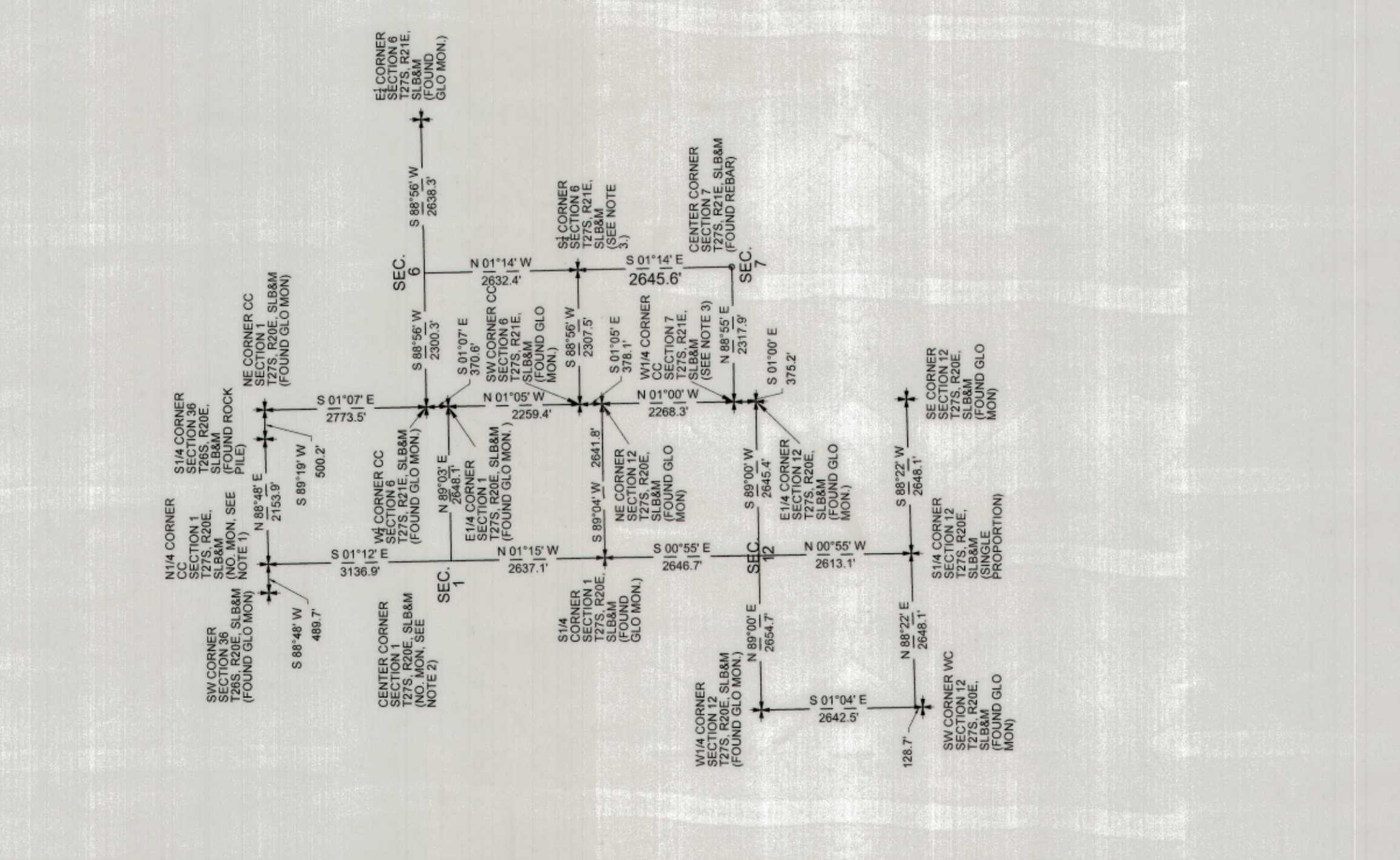

FINAL LOCAL ENTITY PLAT
RED ROCKS IMPROVEMENT DISTRICT
SAN JUAN COUNTY, UTAH

LOCATED IN THE EAST HALF OF SECTION 1 AND THE NORTHEAST QUARTER OF SECTION 12
TOWNSHIP 27 SOUTH, RANGE 20 EAST SALT LAKE BASE AND MERIDIAN & THE
SOUTHWEST QUARTER OF SECTION 6 AND NORTHWEST QUARTER OF SECTION 7,
TOWNSHIP 27 SOUTH, RANGE 21 EAST SALT LAKE BASE AND MERIDIAN

SURVEYOR'S CERTIFICATION

I, Lucas Blake, do hereby certify that I am a Professional Land Surveyor, and that I hold License No. 7540504, in accordance with Title 58, Chapter 22, of the Professional Engineers and Land Surveyors Act, further certifying that by authority of the owners I have completed a survey of the property described on this Local Entity Plat as:

RED ROCKS IMPROVEMENT DISTRICT
in accordance with Section 17-7-3-507, have verified all measurements and monumented corners as shown on plat.

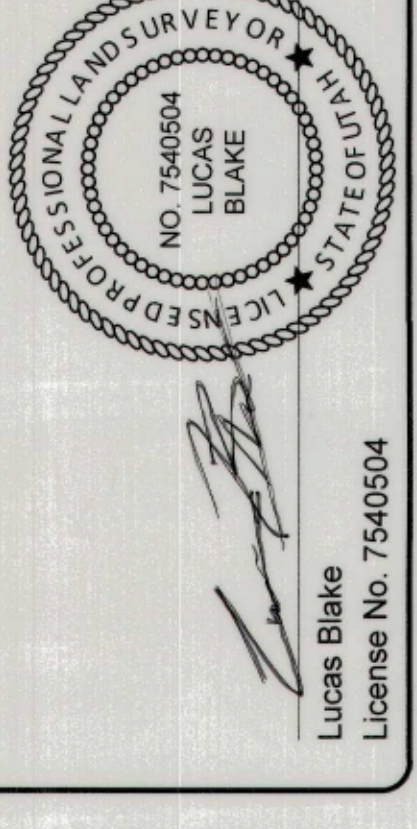

Lucas Blake
License No. 7540504
DATE 12/22/25

LEGAL DESCRIPTION

Township 27 South, Range 20 East, SLB&M;
Section 1: E½SE½SE¼, SE½NE½SE¼
(Parcel No. 27S20E017200)
Section 12: NE½NE½
(Parcel No. 27S20E120000)

Township 27 South, Range 21 East, SLB&M;
Section 6: Lots 11 and 12
(Parcel No. 27S21E066000)

Section 7: Lot 2 (Parcel No. 27621 E073000)

AS-SURVEYED BOUNDARY LEGAL DESCRIPTION

Beginning at the Southwest corner of the E1/2SE1/4SE1/4 of Section 1, T27S, R20E, SLB&M, said point being South 89°03'39" West 660.45 feet from the Southeast corner of Section 1, Township 27 South, Range 20 East, Salt Lake Base and Meridian, and proceeding thence North 01°07'15" West 1318.69 feet to the Northwest corner of the E1/2SE1/4SE1/4 of Section 1, T27S, R20E, SLB&M; thence North 01°07'15" West 659.35 feet to the Northwest corner of the SE1/4NE1/4SE1/4 of Section 1, T27S, R20E, SLB&M; thence North 89°03'18" East 661.64 feet to the Northeast corner of the SE1/4NE1/4SE1/4 of Section 1, T27S, R20E, SLB&M; thence South 01°05'11" East 285.01 feet to the Northwest corner of Lot 11 of Section 6, T27S, R21E, SLB&M; thence North 88°53'47" East 1578.78 feet to the Northeast corner of Lot 12 of Section 6, T27S, R21E, SLB&M; thence along the western meander line of the Colorado River the following five courses: South 22°07'08" West 741.96 feet; thence South 21°28'59" West 662.93 feet; thence South 23°35'15" West 529.48 feet; thence South 27°42'26" West 1081.33 feet; thence South 34°09'41" West 506.74 feet to the Southwest corner of Lot 2 of Section 6, T27S, R21E, SLB&M; thence North 00°59'40" West 121.28 feet to the Southeast corner of the NE1/4NE1/4 of Section 12, T27S, R20E, SLB&M; thence South 89°05'00" West 1321.80 feet to the Southwest corner of the NE1/4NE1/4 of Section 12, T27S, R20E, SLB&M; thence North 00°57'20" West 1321.33 feet to the Northwest corner of the NE1/4NE1/4 of Section 12, T27S, R20E, SLB&M; thence North 89°03'39" East 660.45 feet to the point of beginning, having an area of 132.3 acres, more or less.

SURVEYOR NOTES

- The North Quarter of Section 1, T27S, R20E, SLB&M was calculated by proportioning the distance of the south line of Section 36, T26S, R20S, SLB&M, and record the distance noted on BLM plat.
- The Center of Section 1, T27S, R20E, SLB&M, was calculated by proportioning the calculated N½ corner and the found S½ corner. No eastern corner monuments were located as they fall within Intrepid Potash evaporation ponds.
- Monuments within Section 7, T26S, R21E, SLB&M were calculated from previous survey performed by my self and Keogh Land Surveying.

COUNTY RECORDER

STATE OF UTAH, SAN JUAN COUNTY, RECORDED AT THE REQUEST OF
San Juan County
DATE 01/06/2025 BOOK 1128 PAGE 17 FEE 4

Lucas Blake
COUNTY RECORDER

COUNTY SURVEYOR CERTIFICATE OF APPROVAL

APPROVED BY THE SAN JUAN COUNTY SURVEYOR THIS
6TH DAY OF JANUARY, 2026

Lucas Blake
SAN JUAN COUNTY SURVEYOR

APPROVAL AND ACCEPTANCE BY SAN JUAN COUNTY COMMISSION

ON THIS 16 DAY OF December, 2025

SHEET 1 OF 1
JOB NUMBER:
175-25

ATTEST

Suzie Grecks

PARCEL F
DUNNING
SUBDIVISION
PARCEL G

PARCEL H
DUNNING
SUBDIVISION
PARCEL I

PARCEL J
DUNNING
SUBDIVISION
PARCEL K

PARCEL L
DUNNING
SUBDIVISION
PARCEL M

PARCEL N
DUNNING
SUBDIVISION
PARCEL O

PARCEL P
DUNNING
SUBDIVISION
PARCEL Q

PARCEL R
DUNNING
SUBDIVISION
PARCEL S

PARCEL T
DUNNING
SUBDIVISION
PARCEL U

PARCEL V
DUNNING
SUBDIVISION
PARCEL W

PARCEL X
DUNNING
SUBDIVISION
PARCEL Y

PARCEL Z
DUNNING
SUBDIVISION
PARCEL AA

PARCEL AB
DUNNING
SUBDIVISION
PARCEL AC

PARCEL AD
DUNNING
SUBDIVISION
PARCEL AE

PARCEL AE
DUNNING
SUBDIVISION
PARCEL AF

PARCEL AF
DUNNING
SUBDIVISION
PARCEL AG

PARCEL AG
DUNNING
SUBDIVISION
PARCEL AH

PARCEL AH
DUNNING
SUBDIVISION
PARCEL AI

PARCEL AI
DUNNING
SUBDIVISION
PARCEL AJ

PARCEL AJ
DUNNING
SUBDIVISION
PARCEL AK

PARCEL AK
DUNNING
SUBDIVISION
PARCEL AL

PARCEL AL
DUNNING
SUBDIVISION
PARCEL AM

PARCEL AM
DUNNING
SUBDIVISION
PARCEL AN

PARCEL AN
DUNNING
SUBDIVISION
PARCEL AO

PARCEL AO
DUNNING
SUBDIVISION
PARCEL AP

PARCEL AP
DUNNING
SUBDIVISION
PARCEL AQ

PARCEL AQ
DUNNING
SUBDIVISION
PARCEL AR

PARCEL AR
DUNNING
SUBDIVISION
PARCEL AS

PARCEL AS
DUNNING
SUBDIVISION
PARCEL AT

PARCEL AT
DUNNING
SUBDIVISION
PARCEL AU

PARCEL AU
DUNNING
SUBDIVISION
PARCEL AV

PARCEL AV
DUNNING
SUBDIVISION
PARCEL AW

PARCEL AW
DUNNING
SUBDIVISION
PARCEL AX

PARCEL AX
DUNNING
SUBDIVISION
PARCEL AY

PARCEL AY
DUNNING
SUBDIVISION
PARCEL AZ

PARCEL AZ
DUNNING
SUBDIVISION
PARCEL BA

PARCEL BA
DUNNING
SUBDIVISION
PARCEL BB

PARCEL BB
DUNNING
SUBDIVISION
PARCEL BC

PARCEL BC
DUNNING
SUBDIVISION
PARCEL BD

PARCEL BD
DUNNING
SUBDIVISION
PARCEL BE

PARCEL BE
DUNNING
SUBDIVISION
PARCEL BF

PARCEL BF
DUNNING
SUBDIVISION
PARCEL BG

PARCEL BG
DUNNING
SUBDIVISION
PARCEL BH

PARCEL BH
DUNNING
SUBDIVISION
PARCEL BI

PARCEL BI
DUNNING
SUBDIVISION
PARCEL BJ

PARCEL BJ
DUNNING
SUBDIVISION
PARCEL BK

PARCEL BK
DUNNING
SUBDIVISION
PARCEL BL

PARCEL BL
DUNNING
SUBDIVISION
PARCEL BM

PARCEL BM
DUNNING
SUBDIVISION
PARCEL BN

PARCEL BN
DUNNING
SUBDIVISION
PARCEL BO

PARCEL BO
DUNNING
SUBDIVISION
PARCEL BP

PARCEL BP
DUNNING
SUBDIVISION
PARCEL BQ

PARCEL BQ
DUNNING
SUBDIVISION
PARCEL BR

PARCEL BR
DUNNING
SUBDIVISION
PARCEL BS

PARCEL BS
DUNNING
SUBDIVISION
PARCEL BT

PARCEL BT
DUNNING
SUBDIVISION
PARCEL BU

PARCEL BU
DUNNING
SUBDIVISION
PARCEL BV

PARCEL BV
DUNNING
SUBDIVISION
PARCEL BW

PARCEL BW
DUNNING
SUBDIVISION
PARCEL BX

PARCEL BX
DUNNING
SUBDIVISION
PARCEL BY

PARCEL BY
DUNNING
SUBDIVISION
PARCEL BZ

PARCEL BZ
DUNNING
SUBDIVISION
PARCEL CA

PARCEL CA
DUNNING
SUBDIVISION
PARCEL CB

PARCEL CB
DUNNING
SUBDIVISION
PARCEL CC

PARCEL CC
DUNNING
SUBDIVISION
PARCEL CD

PARCEL CD
DUNNING
SUBDIVISION
PARCEL CE

PARCEL CE
DUNNING
SUBDIVISION
PARCEL CF

PARCEL CF
DUNNING
SUBDIVISION
PARCEL CG

PARCEL CG
DUNNING
SUBDIVISION
PARCEL CH

PARCEL CH
DUNNING
SUBDIVISION
PARCEL CI

PARCEL CI
DUNNING
SUBDIVISION
PARCEL CJ

PARCEL CJ
DUNNING
SUBDIVISION
PARCEL CK

PARCEL CK
DUNNING
SUBDIVISION
PARCEL CL

PARCEL CL
DUNNING
SUBDIVISION
PARCEL CM

PARCEL CM
DUNNING
SUBDIVISION
PARCEL CN

PARCEL CN
DUNNING
SUBDIVISION
PARCEL CO

PARCEL CO
DUNNING
SUBDIVISION
PARCEL CP

PARCEL CP
DUNNING
SUBDIVISION
PARCEL CQ

PARCEL CQ
DUNNING
SUBDIVISION
PARCEL CR

PARCEL CR
DUNNING
SUBDIVISION
PARCEL CS

PARCEL CS
DUNNING
SUBDIVISION
PARCEL CT

PARCEL CT
DUNNING
SUBDIVISION
PARCEL CU

PARCEL CU
DUNNING
SUBDIVISION
PARCEL CV

PARCEL CV
DUNNING
SUBDIVISION
PARCEL CW

PARCEL CW
DUNNING
SUBDIVISION
PARCEL CX

PARCEL CX
DUNNING
SUBDIVISION
PARCEL CY

PARCEL CY
DUNNING
SUBDIVISION
PARCEL CZ

PARCEL CZ
DUNNING
SUBDIVISION
PARCEL DA

PARCEL DA
DUNNING
SUBDIVISION
PARCEL DB

PARCEL DB
DUNNING
SUBDIVISION
PARCEL DC

PARCEL DC
DUNNING
SUBDIVISION
PARCEL DD

PARCEL DD
DUNNING
SUBDIVISION
PARCEL DE

PARCEL DE
DUNNING
SUBDIVISION
PARCEL DF

PARCEL DF
DUNNING
SUBDIVISION
PARCEL DG

PARCEL DG
DUNNING
SUBDIVISION
PARCEL DH

PARCEL DH
DUNNING
SUBDIVISION
PARCEL DI

PARCEL DI
DUNNING
SUBDIVISION
PARCEL DJ

PARCEL DJ
DUNNING
SUBDIVISION
PARCEL DK

PARCEL DK
DUNNING
SUBDIVISION
PARCEL DL

PARCEL DL
DUNNING
SUBDIVISION
PARCEL DM

PARCEL DM
DUNNING
SUBDIVISION
PARCEL DN

PARCEL DN
DUNNING
SUBDIVISION
PARCEL DO

PARCEL DO
DUNNING
SUBDIVISION
PARCEL DP

PARCEL DP
DUNNING
SUBDIVISION
PARCEL DQ

PARCEL DQ
DUNNING
SUBDIVISION
PARCEL DR

PARCEL DR
DUNNING
SUBDIVISION
PARCEL DS

PARCEL DS
DUNNING
SUBDIVISION
PARCEL DT

PARCEL DT
DUNNING
SUBDIVISION
PARCEL DU

PARCEL DU
DUNNING
SUBDIVISION
PARCEL DV

PARCEL DV
DUNNING
SUBDIVISION
PARCEL DW

PARCEL DW
DUNNING
SUBDIVISION
PARCEL DX

PARCEL DX
DUNNING
SUBDIVISION
PARCEL DY

PARCEL DY
DUNNING
SUBDIVISION
PARCEL DZ

PARCEL DZ
DUNNING
SUBDIVISION
PARCEL EA

PARCEL EA
DUNNING
SUBDIVISION
PARCEL EB

PARCEL EB
DUNNING
SUBDIVISION
PARCEL EC

PARCEL EC
DUNNING
SUBDIVISION
PARCEL ED

PARCEL ED
DUNNING
SUBDIVISION
PARCEL EE

PARCEL EE
DUNNING
SUBDIVISION
PARCEL EF

PARCEL EF
DUNNING
SUBDIVISION
PARCEL EG

PARCEL EG
DUNNING
SUBDIVISION
PARCEL EH

PARCEL EH
DUNNING
SUBDIVISION
PARCEL EI

PARCEL EI
DUNNING
SUBDIVISION
PARCEL EJ

PARCEL EJ
DUNNING
SUBDIVISION
PARCEL EK

PARCEL EK
DUNNING
SUBDIVISION
PARCEL EL

PARCEL EL
DUNNING
SUBDIVISION
PARCEL EM

PARCEL EM
DUNNING
SUBDIVISION
PARCEL EN

PARCEL EN
DUNNING
SUBDIVISION
PARCEL EO

PARCEL EO
DUNNING
SUBDIVISION
PARCEL EP

PARCEL EP
DUNNING
SUBDIVISION
PARCEL EQ

PARCEL EQ
DUNNING
SUBDIVISION
PARCEL ER

PARCEL ER
DUNNING
SUBDIVISION
PARCEL ES

PARCEL ES
DUNNING
SUBDIVISION
PARCEL ET

PARCEL ET
DUNNING
SUBDIVISION
PARCEL EU

PARCEL EU
DUNNING
SUBDIVISION
PARCEL EV

PARCEL EV
DUNNING
SUBDIVISION
PARCEL EW

PARCEL EW
DUNNING
SUBDIVISION
PARCEL EX

PARCEL EX
DUNNING
SUBDIVISION
PARCEL EY

PARCEL EY
DUNNING
SUBDIVISION
PARCEL EZ

PARCEL EZ
DUNNING
SUBDIVISION
PARCEL FA

PARCEL FA
DUNNING
SUBDIVISION
PARCEL FB

PARCEL FB
DUNNING
SUBDIVISION
PARCEL FC

PARCEL FC
DUNNING
SUBDIVISION
PARCEL FD

PARCEL FD
DUNNING
SUBDIVISION
PARCEL FE

PARCEL FE
DUNNING
SUBDIVISION
PARCEL FF

PARCEL FF
DUNNING
SUBDIVISION
PARCEL FG

PARCEL FG
DUNNING
SUBDIVISION
PARCEL FH

PARCEL FH
DUNNING
SUBDIVISION
PARCEL FI

PARCEL FI
DUNNING
SUBDIVISION
PARCEL FJ

PARCEL FJ
DUNNING
SUBDIVISION
PARCEL FK

PARCEL FK
DUNNING
SUBDIVISION
PARCEL FL

PARCEL FL
DUNNING
SUBDIVISION
PARCEL FM

PARCEL FM
DUNNING
SUBDIVISION
PARCEL FN

PARCEL FN
DUNNING
SUBDIVISION
PARCEL FO

PARCEL FO
DUNNING
SUBDIVISION
PARCEL FP

PARCEL FP
DUNNING
SUBDIVISION
PARCEL FQ

PARCEL FQ
DUNNING
SUBDIVISION
PARCEL FR

PARCEL FR
DUNNING
SUBDIVISION
PARCEL FS

PARCEL FS
DUNNING
SUBDIVISION
PARCEL FT

PARCEL FT
DUNNING
SUBDIVISION
PARCEL FU

PARCEL FU
DUNNING
SUBDIVISION
PARCEL FV

PARCEL FV
DUNNING
SUBDIVISION
PARCEL FW

PARCEL FW
DUNNING
SUBDIVISION
PARCEL FX

PARCEL FX
DUNNING
SUBDIVISION
PARCEL FY

PARCEL FY
DUNNING
SUBDIVISION
PARCEL FZ

PARCEL FZ
DUNNING
SUBDIVISION
PARCEL GA

PARCEL GA
DUNNING
SUBDIVISION
PARCEL GB

PARCEL GB
DUNNING
SUBDIVISION
PARCEL GC

PARCEL GC
DUNNING
SUBDIVISION
PARCEL GD

PARCEL GD
DUNNING
SUBDIVISION
PARCEL GE

PARCEL GE
DUNNING
SUBDIVISION
PARCEL GF

PARCEL GF
DUNNING
SUBDIVISION
PARCEL GG

PARCEL GG
DUNNING
SUBDIVISION
PARCEL GH